



IN THE FAMILY



Scan to review worksheet

Expemo code:
1392-61QC-BNXL

1 Family members

Look at the family tree. Complete it with the following words.

Aunt

Cousins

Daughter

Grandfather

Great-grandfather

Great-uncle

Nephew

Sister-in-law

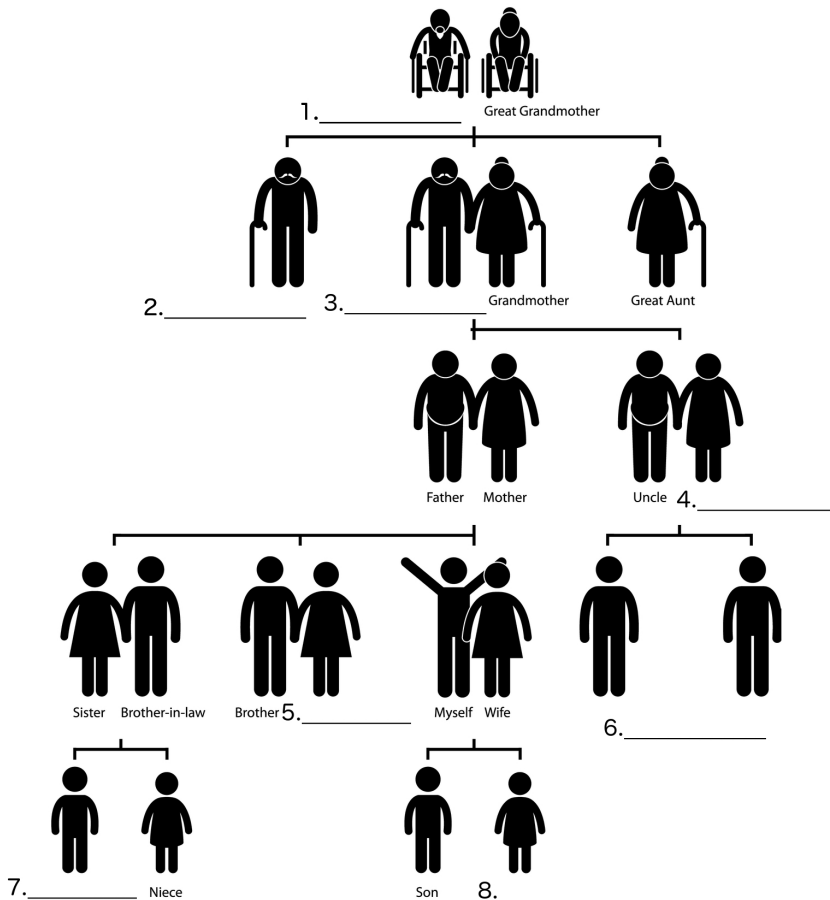



2

Test your partner

Work in pairs. Take turns to read the sentences below. Your partner should complete them.

1. Your mother's sister is your
2. Your father's father is your
3. Your sister's daughter is your
4. Your uncle's son is your
5. Your brother's son is your
6. Your grandfather's father is your
7. Your mother's brother is your
8. Your husband's/wife's mother is your
9. Your husband's/wife's father is your
10. Your grandfather's brother is your ...

3

Relationship status

Complete the sentences below.

divorced**engaged****married****separated****single**

1. Luke is _____ – he doesn't have a girlfriend.
2. Mark is _____ – his wife left him for his best friend.
3. Karen is _____ – she's going to have a big wedding in June.
4. William is _____ – he's been with his wife for 10 years.
5. Paolo and Clara are _____ – they're still husband and wife, but they don't live together anymore.

4

Your family

Draw your family tree. Include your parents, grandparents, brothers, sisters, aunts, uncles, and children (if you have any). You're going to describe your family to your partner. Say who is married and who is single, who is engaged, divorced, separated, etc.



Key

1. Family members

Students can work individually and check in pairs. Do an example for the class so that the task is clear.

- | | | | |
|----------------------|----------------|----------------|-------------|
| 1. Great-grandfather | 2. Great-uncle | 3. Grandfather | 4. Aunt |
| 5. Sister-in-law | 6. Cousins | 7. Nephew | 8. Daughter |

2. Test your partner

- | | | | | |
|----------------------|----------------|------------------|------------------|-----------------|
| 1. aunt | 2. grandfather | 3. niece | 4. cousin | 5. nephew |
| 6. great-grandfather | 7. uncle | 8. mother-in-law | 9. father-in-law | 10. great-uncle |

3. Relationship status

- | | | | | |
|-----------|-------------|------------|------------|--------------|
| 1. single | 2. divorced | 3. engaged | 4. married | 5. separated |
|-----------|-------------|------------|------------|--------------|

4. Your family

Students work in pairs. Set a preparation time limit, e.g. 3 minutes.